

NORTHERN ILLINOIS ROYAL RANGERS
2023

Frontier Adventure
Roundup



September 22-23, 2023

The King's Camp
Chana, Illinois

Fun Activities: Competitions, Games, Rock Climbing

Special Speaker
Nate "Soaring Eagle" Bougher

Information and Details
Experience the Frontier way of life

Roundup 2023

Roundup is the biggest event for the Royal Ranger Fall camping season and is designed to be an easy and fun campout for both the boys and the leaders. This first campout of the new school year is a One Night campout that starts on Friday evening September 22nd and concludes on Saturday, September 23rd – only one night away from home. **Lunch is NOT provided on Saturday.**

Roundup is the time when we gather (or “Round up”) all of the boys, pack our saddle bags and head to **The King’s Camp, 9560 Lindenwood Rd, Chana, IL** for this year’s *Frontier Adventure Roundup*. This is a festive and Christ-centered campout for the men and boys from all over the northern part of our state. All boys who are in grades Kindergarten through 12th grade will want to join in the fun. There will be lots of old time frontier fun activities and a special speaker will minister to the boys at the evening rally and morning program. **There will be competition medals/prizes for 1st – 3rd.** The camp is open on Friday for setting up your campsite. Activities start with the Friday evening rally. **A special activity during the Roundup will be a Frontiersmen Camping Fellowship (FCF) “Frontier Adventure” where boys and leaders can join FCF (see below for details).** Come as early as you can and stay as long as you can. See schedule for details.



Frontier Adventure Roundup Theme

Step back in time to relive the days of the mountain men and voyageurs as they explored the untamed wilderness in the American west. Setting out from St. Louis, the mountain men trekked to the new frontier west of the Mississippi River while the voyageurs canoed up the rivers to the Illinois territory and beyond. The early American frontiersmen exemplified the spirit of adventure and courage and those Royal Rangers who are courageous enough to make the trek to the Frontier Adventure Roundup will find a weekend of adventure awaits them. For this Frontier Adventure Roundup, we will rendezvous just past the Rock River along the banks of the Kishwaukee Creek at the Frontier settlement called Kings Camp. The smell of wood smoke and savory cooking will drift through the forest as you canoe or follow a dusty trail to a remote part of the settlement where you will see a group of bright white tipis and canvas shelters – the frontier village. The frontier village will be the center of our Frontier Adventure with frontier games, demonstrations, activities, competitions, campfire evening rally, morning dispatch and fun times. The frontier village will be filled with boys and men dressed in colorful frontier attire and encircled by real frontier tipis. FCF members are encouraged to wear their FCF attire during the Frontier Adventure. All those who attend will be challenged to demonstrate their frontier skills such as fire starting, tomahawk and knife throwing, archery and frontier competitions. Get ready to embark on an adventure filled weekend at the Frontier Adventure Roundup.



Frontiersmen Camping Fellowship (FCF) Membership - Join at Roundup

Do you have what it takes to be a Frontiersmen? This roundup theme is based on the lore and traditions of the frontiersmen as exemplified by the Frontiersmen Camping Fellowship (FCF). AND, you can join FCF at this Roundup by attending a special FCF Adventure which will be held Friday evening and during the daytime Saturday. Once a candidate for FCF membership completes the Royal Rangers requirements, he is eligible to attend a Frontier Adventure. Upon completion of the Frontier Adventure the candidate becomes a member of the FCF as a Frontiersmen. The Frontier Adventure and becoming a Frontiersmen also qualifies as one of the camp requirements for the Saber award. **So, you can take advantage of becoming a real FCF Frontiersmen at this roundup.**

But, you must meet the following requirements and submit an application with \$18 fee before the Roundup to be able to participate in this FCF Frontier Adventure:

Boys:

- Be at least 11 years old and a graduate of the 5th grade
- Be an active member of a chartered Royal Rangers outpost.
- Complete all requirements for the following skill merits: Camping and First Aid Skills (or First Aid/CPR).

Leaders:

- Be at least 18 years old.
- Be an active member of a chartered Royal Rangers outpost.
- Be in good standing in your church, regularly practicing a Christlike lifestyle.
- Earn the READY and SAFETY levels of the Outpost Leader Advancement Levels of training.

See Application and The FCF Frontier Adventure Information in Attachments

Send completed application, and \$18 FCF fee, by September 17th to:

Paul Nottingham
1325 Lake Drive
Morris, IL 60450

Registration

ALL Outposts should pre-register before Round-Up. Pre-registration is a tool that you can use with your Outpost as a planning guide for supplies, food and theme ideas. Pre-register your Outpost for this Roundup by **online registration (and/or see your Outpost Coordinator to coordinate your registration and attendance). Go to <https://ilrr.churchcenter.com/registrations> and look for the**



Round-Up Registration and register each per person and pay by credit card or Apple pay, then bring the included form to camp when onsite. If paying by check, send the attached form and payment to Paul within 7 day after filling out the online registration. Individuals should contact the event registrar if they want to pay online and qualify for multi-child family discount. Payment at camp must be Check or Cash. Credit cards cannot be processed at camp.

The registration fee for chartered Royal Ranger outposts is **\$17.00 per person**. Pre-registration forms must be postmarked by **Sept 14th**. A patch, and activities galore are included in the registration fee. **After Sept 14th**, you will have to register at the camp. If your outpost or group is not chartered, your fee for Round-Up will be \$22.00 per person for pre-registration and \$27.00 on site.

There will also be a multi-child family discount. For every third and subsequent immediate family member, you may deduct \$3.00 from either the pre-registration fee or the on-site fee. 90% of the pre-registration fee will be refundable up to and including Sept 17th. For Refunds, please contact the event Registrar. Recognizing that both the individual and the District need to share in the responsibility for the commitment of funds for planning this event, no refunds can be made for cancellations made after Sept 17th.

Please make all checks payable to "Illinois Royal Rangers" and mail to:

Paul Nottingham
1325 Lake Drive
Morris, IL 60450



Whether you pre-register or you register at Round-Up, you will need to have two permission forms for each boy. Please use the enclosed form for this purpose. One form will be kept at the registration area and the other should be kept with your Outpost or group.

Arrival At Site and Campsite Setup

When you arrive, go first to the **Registration AREA next to the Grace Center**. Camping will be to the right of the roadway, just past the trailers all the way to the activity field and on the left side of the roadway by Shelter C (see map attached to this packet). Final Outpost Registration and full payment of fees can be done as outlined below by the Senior Commander or his delegate once he arrives.

At the Registration Area, upon arrival at camp, the Senior Commander or his delegate should:

1. Complete final on-site registration, with totals of boys for each outpost group, leaders, and Dads.
2. Pay final registration fees.
3. Turn in one copy of each boy's permission slip.
4. Pick up a final copy of the schedule of activities to post in your camp.
5. Sign up your leaders who will help with individual competition games and contests.

Vehicles

Only pedestrians and mules will be allowed in camp once Roundup begins. **However, vehicles may be allowed at the outpost's campsite to unload gear upon arrival and to reload prior to leaving depending on weather.** As soon as all the gear is unloaded/loaded, all vehicles must be moved to the designated parking areas. No ATV's are allowed at camp. **Outpost equipment trailers can only be parked directly adjacent to road with each trailer wheels on a 2" X 12" board.**

Camping Equipment

Each Outpost will be responsible for providing its own equipment and means of shelter. Please use temporary camp craft to make your campsite comfortable as desired. Some suggested supplies are: tents, gas lanterns, flashlights, sleeping bags or bedrolls, gas stove and/or charcoal (or firewood available from King's Camp) for cooking, water containers, cooking gear, ice chests, wash pans, towels, etc.



Fires

Above ground fires can be used for cooking, warmth, atmosphere, etc. Kings Camp has requested that the provided fire rings be used. Fire rings, and fires, will be allowed in previous fire scarred areas. Each outpost should also have proper firefighting equipment in their campsite. Fires must be watched at all times by an adult or responsible person and must be put out completely before leaving the fire. Any unattended fires may be extinguished by security or Ranger Patrol. Do not go to bed with an open fire burning. **Do not leave a fire unattended! Free Firewood will be provided so DO NOT bring your own firewood.**

Rain and Severe Weather

Each Outpost must be equipped for all types of weather conditions. They must outfit themselves with their own rain protection. So bring plenty of rain gear, dining flies, tarps, etc. In the event of a severe weather warning, the basement of the Grace Center is the designated storm shelter with the main floor of the Grace Center used for overflow refuge.

Supervision

Each Outpost must be under the supervision of at least one experienced adult when boys are in the camp. Leaders who have an outpost on site should be camping with their boys. Men and boys sleep in separate quarters please.

Curfew

Quiet in camp will be observed from Midnight until 6:00 a.m. All boys should be in their campsite during those hours.

Clean up

Royal Rangers have developed a reputation of leaving the facilities that we use as clean or cleaner than we found them. Please fill in all holes, replace any sod, and pick up the garbage around your campsite before you leave.

Rally and Activity Participation

The evening theme rally/Council Fire program and assemblies are an important part of any Royal Ranger campout. All Roundup attendees must attend all assemblies, devotions, and theme rallies. All leaders and boys are expected to participate in the scheduled events. Don't let a boy from your outpost miss an opportunity for salvation or to receive more of what God has for him. Our theme rallies/Council Fire services will be entertaining, action packed, full of energy and SHORT. They will include a special speaker who will bring a spiritual thought through dramatic presentations and storytelling.

All boys and leaders will enjoy participating in the activities, no matter how new or inexperienced the outpost might be. Individual games and activities will be open for participation by boys in all age groups.

All Leaders are requested to volunteer to assist in the games and activities for the boys. We need helpers for all the activities. We would appreciate every leader signing up to help in one of the games or activities. Fathers with young boys are not expected to help with the games and activities but instead are encouraged to accompany their son(s) to the games and activities. Please sign up at Registration to volunteer for an assignment.

Schedule

The tentative schedule of events is enclosed. A final schedule will be issued at Registration facility where the commander in charge will pick up all necessary information and complete the final registration of his outpost.

Health and Safety

The safety of each boy and Leader is of great importance. The following are Camp Safety rules:

1. All boys using camp cutting tools must have a Royal Rangers cut and chop card or a toolcraft safety card.
2. All boys attending the Roundup must have a signed parental permission slip. Turn in one copy of your permission slip at registration and keep one at your campsite. Other general health and safety rules will be issued at the Headquarters.
3. Parents should complete the medical form and inform Outpost Leaders of any medical needs for their children. Medications, etc should be explained in detail to the Outpost Leaders.

No firearms, toy or real, should be brought to camp.

Designated First Aid Staff will be in camp at all times and will have two-way radios with them and can be contacted via. two-way radio located at the Registration Area.

Each Outpost should bring an Outpost First Aid Kit with them and be prepared to deal with minor injuries in the campsite.

Women in Camp and Special Needs

There will be no women in camp on Friday night after 11:00 p.m. until Saturday morning at 8:30 a.m. There will be a limited number of rooms available for rent for women and any adult leader with special needs. There also may be limited space available at the RV camp site for women or families with their own camper or camping equipment. Arrangements can be made, in advance through the Registrar, Paul Nottingham,. Email ptnott@att.net. All are "first come, first served".

Prayer

We ask that each individual and church cover this event in prayer. Please pray for the salvation of boys and men, our speaker, safety, good weather, the staff and other leaders.

Finally

Now the rest is up to you. "Be there or be square". Remember, your attendance and participation helps make the Round-Up a success! Last minute registrations are welcome! **Ask your boys to invite a friend to come with and enjoy the fun of the Roundup.**

Let's work hard to grow our ministry through the welcoming of new participants! Minister to a new or struggling Outpost by offering to loan them equipment or to camp with you.

In His Service,

Tom Kesteleyn,
Illinois District Director

ILLINOIS DISTRICT ROYAL RANGERS
Northern Illinois Roundup – Sept 22-23, 2023
PRELIMINARY SCHEDULE

FRIDAY

11:00 am - 9:00 pm	REGISTRATION and CAMPSITE SETUP
12:00 pm – 1:30 pm	Lunch
6:00 pm	FCF Frontier Adventure Begins
9:00 pm - 10:15 pm	EVENING RALLY/COUNCIL FIRE PROGRAM ➤ (at end of the road)
10:15 pm - 11:30 pm	REGISTRATION AND FINISH SETTING UP CAMPSITES
12:00 Midnight	CURFEW - BEDTIME - ALL QUIET IN CAMP UNTIL 6:00 AM

SATURDAY

6:30 am	REVILLE
6:30 am - 7:30 am	PREPARE BREAKFAST
7:30 am – 8:00 am	BREAKFAST
9:00 am – 9:45 am	MORNING ASSEMBLY AND DEVOTION
10:00 am - Noon	COMPETITION GAMES (FOR EACH AGE GROUP) ➤ Look for Age Group Signs in Activity Field
Noon – 12:30 pm	LUNCH – EACH OUTPOST IS ON THERE OWN TO PROVIDE LUNCH
1:30 pm - 3:00 pm	FUN GAMES AND DEMONSTRATIONS – <u>ALL AGES</u>
1:30 pm – 3:00 pm	CLIMBING WALL – <u>ALL AGES</u>
4:00 pm - 4:30 pm	AWARDS AND CLOSING CEREMONY
4:30 pm	<u>DISMISSAL</u> ➤ CONCLUSION OF ORGANIZED AND PROVIDED ACTIVITIES

SITE RESTORATION & CLEAN UP –All Staff and all available hands



Name _____ Birthdate _____ (mm/dd/yyyy)

Address _____

City _____ State _____ Zip Code _____ Email _____

Home Phone _____ Business Phone _____

Church _____ Church Phone _____

Church Address _____ Outpost # _____

Activities in church other than Royal Rangers _____

Present Royal Rangers Position

- | | | |
|--|---|--|
| <input type="checkbox"/> Group Leader | <input type="checkbox"/> Asst. Group Leader | <input type="checkbox"/> Outpost Coordinator |
| <input type="checkbox"/> Asst. Outpost Coordinator | <input type="checkbox"/> Outpost Committee | <input type="checkbox"/> Outpost Chaplain |
| <input type="checkbox"/> Adventure Ranger | <input type="checkbox"/> Expedition Ranger | <input type="checkbox"/> Pastor |

Membership Requirements

Boys Only

- Earn the following required skill merits: List date of completion for each
 - Camping: _____ First Aid Skills or First Aid/CPR: _____
- Graduate of the fifth grade? Y N Date of your 11th birthday: _____
- Are you an active member of your local chartered outpost? Y N

Leaders Only

- Complete the Ready and Safety Levels of the OLAL- Provide a copy of your Ready and Safety certificates with this application.
- Are you an active member of your local Chartered Outpost? Y N
- Are you presently a member in good standing in your church? Y N

Boys and Leaders

- Complete a Frontier Adventure.

Upon receipt of this application and fee, your chapter scribe will contact you concerning the date and location of the next Frontier Adventure.

PASTOR'S ENDORSEMENT/COMMENTS

Does the candidate live his life in a Christ-like manner? Please explain:

Pastor's Signature _____ Date: _____

Phone: _____ Email: _____

OUTPOST COORDINATOR'S ENDORSEMENT/COMMENTS

Outpost Coordinator's Signature _____ Date: _____

Phone: _____ Email: _____

Sponsor's Signature _____ Date: _____

Phone: _____ Email: _____

"Realizing that the goal of the Royal Rangers ministry is to evangelize, equip, and empower the next generation of Christ-like men and lifelong servant leaders, and that the Frontiersmen Camping Fellowship upholds this area in its fullness, and agreeing to live by the ideals set forth in the above requirement, I hereby submit my application for membership."

Applicant's Signature: _____ Date: _____

Application Fees: (determined by chapter) _____

Mail application and fee to: _____

Chapter Use Only

Date received:	Amount paid:	Date information letter mailed:
----------------	--------------	---------------------------------





THE FRONTIER ADVENTURE

Do You Have What It Takes To Be A Frontiersman?

To Enterprising Young Men.

The Subscriber wishes to engage ONE HUNDRED MEN to ascend the river Missouri to its source, there to be employed for one, two or three years.—For particulars, enquire of Major Andrew Henry, near the Lead Mines, in the County of Washington, (who will ascend with and command the party) or to the subscriber at St. Louis.

Wm. H. Ashley.

This was the advertisement that was placed in the St. Louis paper in 1822 by Major William Ashley who would go on to start the Rocky Mountain Fur Company. This ad would draw over 150 rugged men to the endeavor, and it would shape some of the most famous Mountaineers known today; Jedediah Smith, Jim Beckworth, Hugh Glass, Joe Meek and Kit Carson.

The idea that they were going to be away from home and family for a year or more was not a deterrent to them. Their hearts yearned for adventure, and this was their opportunity! The vast untamed wilderness called to their adventurous spirits.

TO Enterprising Young Men.

THE subscriber wishes to engage ONE HUNDRED MEN, to ascend the river Missouri to its source, there to be employed for one, two or three years.—For particulars, enquire of Major Andrew Henry, near the Lead Mines, in the County of Washington, (who will ascend with, and command the party) or to the subscriber at St. Louis.

Wm. H. Ashley.

February 13 — 98 1/2

FCF is also looking for enterprising young men and leaders! Do you have what it takes to be a frontiersman? If you have made it this far then you just might. As you started the Trail of the Grizzly, you have been asked to begin the process of finding a mentor, developing camp craft skills, memorizing scripture and introduced to some basic frontier skills. What lies ahead is adventure.

Become a torchbearer! We are called by Christ to be salt and light to our world. Bring light into the world by proclaiming Jesus to everyone you meet! Tell others of

the love and mercy that has been given to us by Jesus sacrifice on the cross. By taking the challenge to become a torchbearer, you are taking on the great commission that Jesus gave to his disciples:

19 "Therefore go and make disciples of all nations, baptizing them in the name of the Father and of the Son and of the Holy Spirit, 20 and teaching them to obey everything I have commanded you. And surely I am with you always, to the very end of the age."

Matthew 28:19-20

As a Royal Ranger or leader, you have been challenged to complete advancements to qualify to become an FCF member. This has not been an easy journey, but it is a path well worth the effort.

The Next Step

The next step in your journey is the Frontier Adventure. This event is conducted by your chapter FCF, and will complete your process to become a Frontiersman and a member of the Frontiersmen Camping Fellowship.

Using the sign off page in this workbook, make sure that you have completed all of the requirements for FCF membership.

When you have completed the requirements, submit your application for FCF membership to your Chapter. As soon as the local FCF chapter is aware of an eligible Frontier Adventure candidate, a welcome letter will be sent to the candidate prior to the Frontier Adventure. This letter will include detailed information about the location and time of the next Frontier Adventure.

At the Frontier Adventure, you will experience life in a frontier village. You will learn skills valuable to your experience in FCF. Through a series of activities, trials, tasks, and tests, the Frontier Adventure will give you a sense of the rugged and wild adventures experienced by new trappers as they embarked into the wilderness. You will experience fun and accomplishment and will get a glimpse into the life of the American frontiersmen. The ultimate goal is for you to join the undaunted brotherhood of the FCF and start a lifelong journey towards living the wilderness experience.

Ad Dare Servire!

Kings Camp Information



Games & Activities

RR Camping Area Limit

NO FIREARMS OR FIREWORKS.

NO MINI-BIKES, ATVs OR OTHER OFF-ROAD VEHICLES.

SPEED LIMIT 10 MPH STRICTLY ENFORCED

CAMPFIRES MUST BE CONTAINED IN FIRE RINGS ONLY.

ABSOLUTELY NO SWIMMING OR BOATING WHEN LIFEGUARDS ARE NOT ON DUTY!

Pets: Your animals must be kept on a leash and walked in designated areas. Do NOT take your pet into another person's campsite to potty. Absolutely NO pets are allowed on the beach or the lake area.

Campfires: Fires must be in fire rings and extinguished when unattended. Be careful during dry periods.

Firewood is available at the Canteen for a fee.

ILLINOIS DISTRICT ROYAL RANGERS
PARENTAL PERMISSION FORM

CHURCH NAME & CITY: _____ OUTPOST # _____

CAMPER'S NAME: _____ BIRTHDATE: _____

CAMPER'S STREET: _____ CITY: _____ ZIP _____

MEDICAL FACTS WE SHOULD KNOW IN CASE OF AN EMERGENCY _____

ANY ALLERGIES (LIST): _____

99
ANY MEDICATIONS _____

PARENTAL APPROVAL: My son, _____, is in good health and does have my permission to attend the Northern Illinois Royal Rangers Round-Up. I know of no physical reason that would restrict him from participating in the activities. In an emergency, a trained Royal Ranger leader has my permission to authorize or refuse medical treatment. Further, I hereby voluntarily waive any claim against the local church, the District, or National organization, its sponsoring institution and all leaders of the Royal Rangers program for any and all causes which may arise in connection with the activities of the Round-Up.

Signature of the Parent or Guardian Date: _____

In case of emergency notify:
NAME: _____ ADDRESS: _____
CITY: _____ STATE: _____ PHONE: _____
CELLPHONE:(_____) _____

Cut here -----

ILLINOIS DISTRICT ROYAL RANGERS
PARENTAL PERMISSION FORM

CHURCH NAME & CITY: _____ OUTPOST # _____

CAMPER'S NAME: _____ BIRTHDATE: _____

CAMPER'S STREET: _____ CITY: _____ ZIP: _____

MEDICAL FACTS WE SHOULD KNOW IN CASE OF AN EMERGENCY: _____

ANY ALLERGIES (LIST): _____

ANY MEDICATIONS _____

PARENTAL APPROVAL: My son, _____, is in good health and does have my permission to attend the Northern Illinois Royal Rangers Round-Up. I know of no physical reason that would restrict him from participating in the activities. In an emergency, a trained Royal Ranger leader has my permission to authorize or refuse medical treatment. Further, I hereby voluntarily waive any claim against the local church, the District, or National organization, its sponsoring institution and all leaders of the Royal Rangers program for any and all causes which may arise in connection with the activities of the Round-Up.

Signature of the Parent or Guardian Date: _____

In case of emergency notify:
NAME: _____ ADDRESS: _____
CITY: _____ STATE: _____ PHONE: (_____) _____
CELLPHONE:(_____) _____

INSTRUCTIONS: **Parent or Guardian, please complete both portions of this form for each boy.** Outpost Coordinator: Keep the top portion and turn in the bottom portion at registration.

2023 Northern Illinois Round-Up

Sept 22-23, 2023

PRE-REGISTRATION FORM

Registration must be done online at <https://ilrr.churchcenter.com/registrations>

If paying by check fill out the form below along with the full amount and send to Paul Nottingham within 7 days of online registration to secure your reservation.

If you have paid the full amount online, please fill out the Total Campers Registered and the Outpost information and bring this form to camp to complete the onsite registration.

If having problems with accessing the online registration, please contact Paul Nottingham at ptnott@att.net

Every attendee MUST fill out a participation agreement and bring to onsite registration.

TOTAL CAMPERS REGISTERED: _____

Total Registration Amount Due: \$_____

**Total Cost is \$17.00 per person for Chartered
and \$22.00 if Non-Chartered.**

OUTPOST NUMBER: _____

CHURCH NAME & CITY: _____

COMMANDER IN CHARGE: _____

COMMANDER'S MAIL ADDR: _____

COMMANDER'S TELEPHONE: (_____) _____

COMMANDER'S E-MAIL ADDR: _____

COMMANDER'S SIGNATURE: _____

* The pre-registration fee for chartered outposts is \$17.00 per person (non-chartered outposts pay \$22.00 per person) if postmarked by Sept 14, 2023. Make checks payable to "Illinois Royal Rangers". If paying by check mail pre-registration fees to: **Paul Nottingham 1325 Lake Drive Morris, IL 60450. Ptnott@att.net**

**Family discount applies to the third and any subsequent immediate family member, excluding staff members with discount.

The King's Camp Directions

Kings Camp is located near Route 72 west of Interstate I-39/US 51
9560 Lindenwood Rd
Chana, IL 61015
<http://www.kings-camp.org>
Phone: 815-645-8277

FROM CHICAGO AREA Via I-88 or I-80: Take either I-88 or I-80 (west) to Interstate 39. Go North on I-39/US 51 toward Rockford to Exit 104, Illinois 64 toward Oregon. Turn left onto IL-64 west for 7.9 miles to S. Meridian Rd. Turn right onto S. Meridian Rd and go 2.0 miles to E. Lindenwood Rd. Turn right onto E. Lindenwood Rd and King's Camp will be on the left in 0.7 miles.

FROM CHICAGO VIA ROUTE 72: Take Golf Road Route 58 (west) to Route 72 (Higgins Road). Turn right on Route 72. At West Dundee the road will curve left just before the downtown area intersecting with Route 68 (Dundee Road.) Continuing on Route 72, there is a stop light at Routes 72/Route 47 turn left on Route 72, you will be going south for 1/4 mile. The two routes will travel together. After going under a viaduct you will come to another stop light where Route 72 and Route 47 splits. Make a right and continue on Route 72 (west). On Route 72 you will go through the towns of Hampshire, Genoa, Kingston, Kirkland, and Monroe Center. You will come to US 251. This is a stop sign, cross over US 251 to Meridian Road (approx. 5.0 miles). Make a left on Meridan Road (south). (Note: if you go into the Town of Stillman Valley you have gone too far.) Take Meridian Road to Lindenwood Road (approx. 5.0 miles). You will see a single, blue International Harvestore grain storage silo on the right side of Lindenwood Road. Make a left (east) onto Lindenwood Road (approx. 0.5 miles). The entrance of King's Camp is on the left.

CHICAGO VIA TOLLWAY: Take NW Tollway (I-90) west towards Rockford to US Route 20 (approx. 60 miles.) Near Rockford you will pass the DaimlerChrysler Plant on the right. Take a right exit at "Route 20 to Freeport/Route 39 South". At this exit make a right up and over the I-90 and pass MagicWaters Park on your right. Stay on Route 20 until you see the exit for "Route 39 South to Bloomington/Normal" (approx. 2.6 miles). Take Route 39 to Route 72 (approx. 9 miles). Exit to the right onto Route 72 (west) until you approach a stop sign at US 251 (approx. 2.6 miles). Cross over US 251 to Meridian Road (approx. 5.0 miles). Make a left on Meridan Road (south). (Note: if you go into the Town of Stillman Valley you have gone too far.) Take Meridian Road to Lindenwood Road (approx. 5.0 miles). You will see a single, blue International Harvestore grain storage silo on the right side of Lindenwood Road. Make a left (east) onto Lindenwood Road (approx. 0.5 miles). The entrance of King's Camp is on the left.

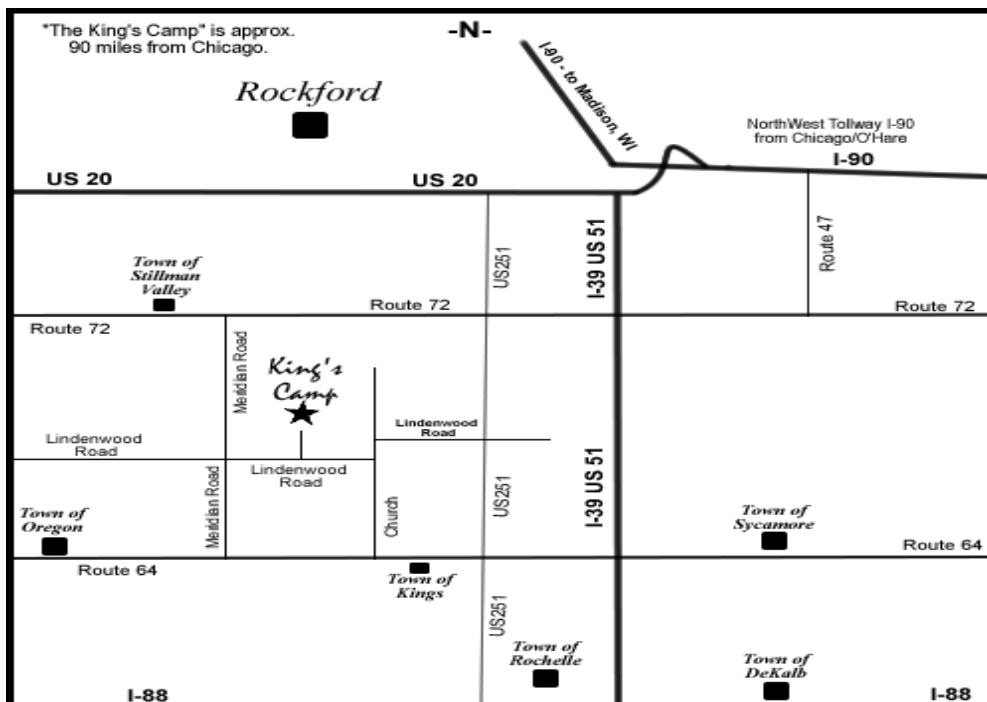

Round-Up is a fun time but the safety of Men and Boys is primary. If there is an accident at the camp, listed below are driving instructions and a map to the nearest Hospital. Rochelle Community Hospital 815-562-2181

Drive 13.9 miles, 20 min

○ The King's Camp

9560 E Lindenwood Rd, Chana, IL 61015

- ⌵ Take IL-64 E and IL-251 S to Lincoln Hwy in Rochelle
13.3 mi / 17 min
- ⌵ Continue on Lincoln Hwy. Drive to N 2nd St
0.6 mi / 2 min
- 6. Take the 1st right onto Lincoln Hwy
0.3 mi
- ⬅ 7. Take the 1st left onto 10th Ave
0.2 mi
- 8. Turn right onto N 2nd St
358 ft
i Destination will be on the right

⊙ Rochelle Community Hospital

900 N 2nd St, Rochelle, IL 61068

